

DOTT.SSA ANNA PAPPALARDO
UDIENZA 20.09.2024
AULA 2 CAMILLERI-PIAZZA VERGA PIANO TERRA

Udienze predibattimentali:

- 1) 09:00 ~~_____~~ 4995/24
- 2) 09:00 ~~_____~~ 4189/24
- 3) 09:00 ~~_____~~; 3197/23
- 4) 09:00 ~~_____~~; 2989/23
- 5) 09:00 ~~_____~~ (pe:); 1875/24
- 6) 09:00 ~~_____~~; 1034/24
- 7) 09:00 ~~_____~~ (pe:); 2050/24
- 8) 09:00 ~~_____~~ 4153/24
- 9) 09:00 ~~_____~~: 4995/24

Prime Udienze:

- 10) 09:20 ~~_____~~ 1729/24
- 11) 09:20 ~~Vincenzo _____~~: art. 281 c. 1 bis c.p. imp. tramite ufficio mantovano della casa
circondariale di Barcellona Pozzo Gatto; 5094/24
- 12) 09:20 ~~_____~~: 4339/24
- 13) 09:20 ~~_____~~ 2340 NR / 22 ~~Rimorso~~ 23/6/25 ~~Al verigo~~ ~~DR (verigo)~~
(4337/24)
- 14) 09:20 ~~_____~~: 4338/24
- 15) 09:20 ~~_____~~: 4342/24
- 16) 09:20 ~~_____~~: 4340/24
- 17) 09:20 ~~_____~~: 4341/24
R 9,30 2100 m² 1073/17 RGT

Processi in cui verrà svolta attività (istruttoria e/o discussione)

- 18) 09:30 ~~_____~~ 969/24
- 19) 09:30 ~~_____~~ (Stato Estero); 5457/24
- 20) 10:00 ~~_____~~ (pe:); 6351/18
- 21) 10:00 ~~_____~~: 1754/24
- 22) 10:00 ~~_____~~: 3509/18

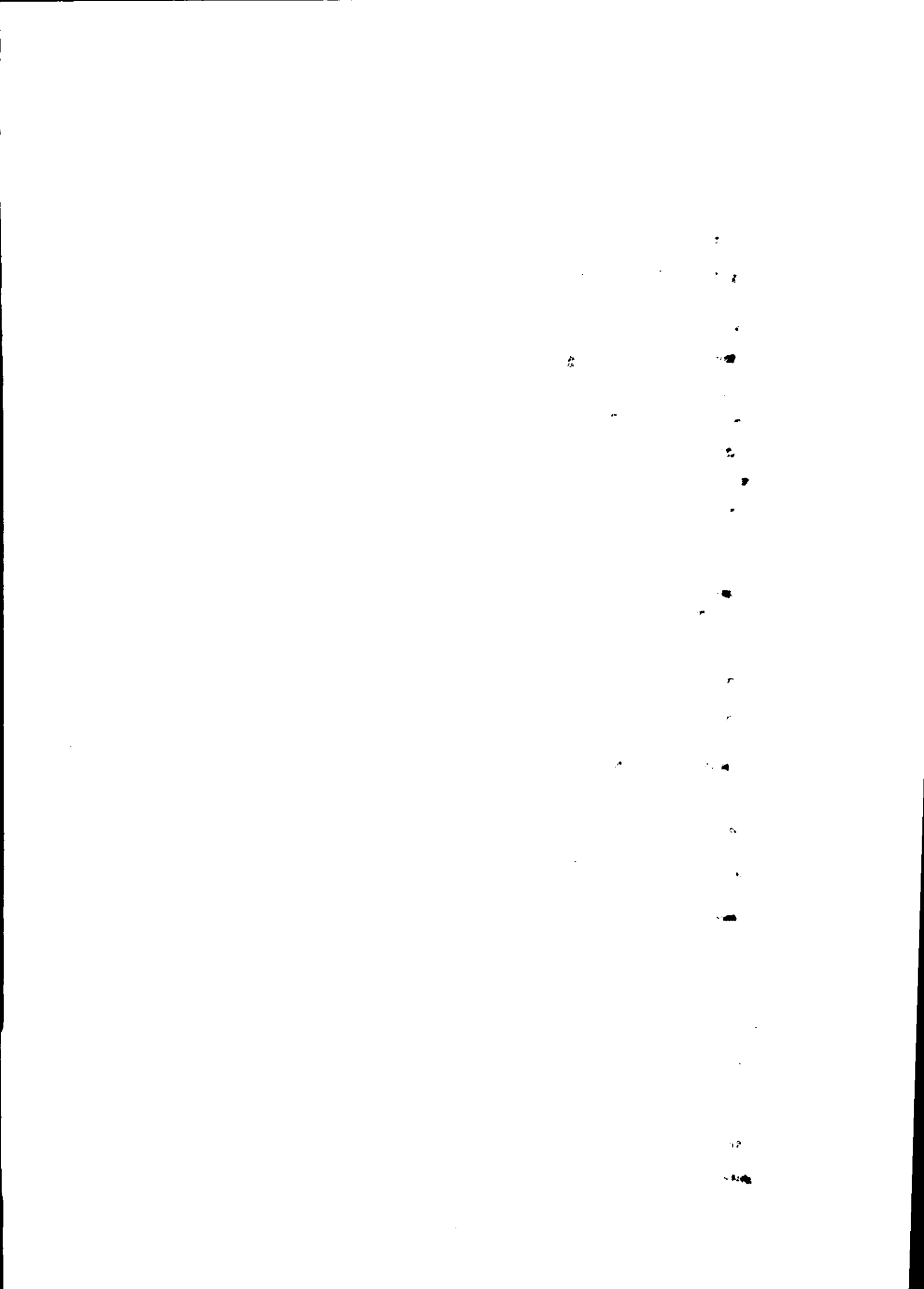

- 23) 10:00 R ~~XXXXXXXXXX~~ 3411 / 18
 24) 10:00 P ~~XXXXXXXXXX~~ 3032 / 23
- 25) 10:00 M ~~XXXXXXXXXX~~ 4555 / 21
 26) 10:00 M ~~XXXXXXXXXX~~ 1703 / 20
 27) 10:00 O ~~XXXXXXXXXX~~ 2425 / 23
 28) 10:00 T ~~XXXXXXXXXX~~; 3412 / 22
 29) 10:30 Battista ~~XXXXXXXXXX~~ Salvatore: 4218 / 22
 30) 10:30 ~~XXXXXXXXXX~~; 5323 / 18
 31) 10:30 ~~XXXXXXXXXX~~ no: 4048 - 2021
 32) 11:00 C ~~XXXXXXXXXX~~ ppe: 6736 / 16 Bgr
 33) 11:30 Bonanno Vincenzo);
 34) 12:00 ~~XXXXXXXXXX~~; 4673 / 23
 35) 12:00 V ~~XXXXXXXXXX~~ na; 5172 / 22
- 36) 13:00 D ~~XXXXXXXXXX~~ na; 7285 / 23
- 37) 13:30 Padella Mario Giuseppe; 2050 / 22
 38) 13:30 B ~~XXXXXXXXXX~~ 3158 / 20 Bg
 39) 13:30 J ~~XXXXXXXXXX~~ na; 517 / 24
 40) 13:30 C ~~XXXXXXXXXX~~ Salvatore: 894 / 23
 41) 13:30 R ~~XXXXXXXXXX~~ 4756 / 23
 42) 13:30 Pulvirenti Luca; 3187 / 21
 43) 13:30 R ~~XXXXXXXXXX~~ 5581 / 17
 44) 13:30 G ~~XXXXXXXXXX~~ 3758 / 17 NR - 6867 / 18 NR
 45) 13:30 P ~~XXXXXXXXXX~~ 6477 / 16
 46) 14:30 T ~~XXXXXXXXXX~~ Madio:
 47) 15:00 R ~~XXXXXXXXXX~~ e); 7754 / 23
 48) 16:00 T ~~XXXXXXXXXX~~ co: 2548 / 24

1
2
3
4
5
6
7
8
9
10
11
12
13
14
15
16
17
18
19
20
21
22
23
24
25
26
27
28
29
30
31
32
33
34
35
36
37
38
39
40
41
42
43
44
45
46
47
48
49
50
51
52
53
54
55
56
57
58
59
60
61
62
63
64
65
66
67
68
69
70
71
72
73
74
75
76
77
78
79
80
81
82
83
84
85
86
87
88
89
90
91
92
93
94
95
96
97
98
99
100